SAVINGS BOND SALES BELOW CURRENCY

The mid-year report of Savings Bonds sales in Virginia is cause for both encouraging and disappointing concern to all interested in the country's economic welfare and soundness of the American dollar.

June sales were $6,617,442 as compared to sales of $6,016,191 in June, 1954, an increase of 10%. On a six months' basis, an increment of 15% is shown in the purchase of E and H Savings Bonds by Virginians. Sales at mid-year 1954 totaled $38,653,547, whereas the mid-year sales of this year total $44,403,759.

Inasmuch as the state, as a whole, has reached only $44,403,759 of its year's goal of $90,800,000, it is still short by $996,241 of being current in accomplishment. Therein lies the cause of disappointment.

DRIVER TOO YOUNG

Detroit.- Mrs. Maxine Metzen, 35, gave her son, Edward Jr., 13, permission to drive the family car up the driveway into the garage. Edward apparently confused the brake and the accelerator. The car shot across the lawn, smashed an 8-foot picture window in a neighbor's house and came to a halt in their living room. The car was badly damaged and the neighbor's damage was estimated at $5,000.

IN MEMORIAM

In sad but loving remembrance of husband and father, Ray Baldwin who passed away four years ago, today, July 13, 1951.

Darling husband and father, you
have left us.
Left this world and pain, earth has
lost a treasure,
Heaven a precious jewel has gained.
Some may think we have forgotten
you,
When at times they see us smile,
But they little know the sorrow,
That we suffer all the while.
If we had all this world to give,
We would give it, yes, and more,
To hear your voice and see your
smile,
And greet you at the door.
They say time heals all sorrow,
And helps one to forget,
How much we miss you yet.
All we can do now, dear husband
and father,
Is remember the loving things you
taught us,
When to your grave we place
flowers,
And we feel you are near us,
As we sadly linger there.
— Sadly missed by
Wife and Children.

(1tp)

Salesman for Baer and Walters Memorial Works, Lynchburg, Va. If You need anything in this line will appreciate hearing from you.
J. O. ROBERTSON
Spout Spring, Va.
Phone: Appomattox 4470

IN MEMORIAM

In sad but loving memory of our dear son and brother, James Thurman Gibson, who passed away eleven years ago today, July 17, 1955.

We do not need a special day to
bring you to our minds,
The days we do not think of you
are very hard to find.
The happy hours we once enjoyed
when we were all together,
But, Oh, how changed it all is now
gone forever.
Please keep him dear Jesus in thy
keeping,
Until we all reach that shining shore.
Then, dear God, bring us all together as we always were before.
—Your loving
Mom, Dad, Charlie and Billy.

1tp

CARD OF APPRECIATION

To the voters of Appomattox County: I wish to thank you one and all for your vote of confidence in Tuesday's election. I will endeavor at all times to render every possible service to the people of the county in the office of County Sheriff.

David T. Robertson.

(1tc)

CARD OF APPRECIATION

I am grateful to the people of Appomattox County for their vote of confidence in Tuesday's election. I have served you to the best of my ability in the past, and I will continue to do so in the future. I thank you for your vote and support.

Your friend,
J. H. O'Brien.

(1tc)

CARD OF APPRECIATION

I wish to take this means of expressing to the voters of Appomattox County my sincere appreciation for their support in Tuesday's County Election. I thank all those who voted for me and worked for me, and I will try at all times to fill the duties of County Treasurer so as to serve all the people of the county.

John Garland Plunkett.

(1tc)

CARD OF APPRECIATION

I wish to take this means to express my appreciation and thanks to my friends who voted for me, and also to those who actively aided me in my campaign in the County Election Tuesday, July 12, and to congratulate Mr. Plunkett on his nomination.

Thomas Terrell Martin.

(1tc)

CARD OF THANKS

I want to thank my many friends for the kindness shown me during my recent illness and stay in the hospital, through cards and visits to see me.

Mrs. Leonard Ferguson (colored)
(1tc)

Charter No. 11205 Reserve District No. 5

Report of Condition of The Farmer's National Bank of Appomattox

in the State of Virginia, at the close of business on June 30, 1955, published in response to call made by Comptroller of the Currency, under Section 5211, U. S. Revised Statutes.

ASSETS

1. Cash, balances with other banks, including reserve balance and cash items in process of collection	369,782.28
2. United States Government obligations, direct and guaranteed	997,320.00
3. Obligations of States and political subdivisions	30,000.00
4. Other bonds, notes and debentures	2,977.50
5. Corporate stocks (including $3600.00 stock of Federal Reserve bank)	3,600.00
6. Loans and discounts (including $75.27 overdrafts)	1,034,453.93
7. Bank premises owned $15,280.43, furniture and fixtures $6,174.45	21,454.88
11. Other assets	1,450.65
12. TOTAL ASSETS	2,461,039.24

LIABILITIES

13. Demand deposits of individuals, partnerships, and corporations	755,301.94
14. Time deposits of individuals, partnerships, and corporations	1,376,480.99
15. Deposits of United States Government (including postal savings)	45,537.99
16. Deposits of States and political subdivisions	87,007.64
17. Deposits of banks	15,000.00
18. Other deposits (certified and cashier's checks, etc.)	11,900.21
19. TOTAL DEPOSITS $2,291,228.77	
24. TOTAL LIABILITIES	2,291,228.77

CAPITAL ACCOUNTS

25. Capital Stock:	
(c) Common stock, total par $50,000	50,000.00
26. Surplus	70,000.00
27. Undivided profits	29,310.47
28. Reserves (and retirement account for preferred stock)	20,500.00
29. TOTAL CAPITAL ACCOUNTS	169,810.47
30. TOTAL LIABILITIES AND CAPITAL ACCOUNTS	2,461,039.24

MEMORANDA

31. Assets pledged or assigned to secure liabilities and for other purposes	131,500.00

I, T. DeWitt Evans, cashier of the above-named bank, do solemnly swear that the above statement is true to the best of my knowledge and belief. T. DeWitt Evans, Cashier.

State of Virginia, County of Appomattox, ss:
Sworn to and subscribed before me this 12 day of July, 1955, and I hereby certify that I am not an officer or director of this bank.
Rachel F. Lawson, Notary Public.
My commission expires 3-15-58.

Correct—Attest:
C. S. Jenkins
A. R. Harwood, Jr.
Mary B. Murphy
Directors.

CLASSIFIED ADS

CARD OF THANKS

I wish to express my sincere thanks to my friends in Appomattox County for their kindness shown me during my illness and for the nice TV Set and all the other nice gifts. Thank you.

Mr. DeWitt T. Goin.

Special Notices

NOTICE: Will keep child for $1.50 a day.
Mrs. Mildred Scruggs,
Over Health Dept., Appomattox, Va.
(1tc)

NOTICE: I am available to work on wells. Cleaning, digging and service. Write: George Calloway, P. O. Box 454, Appomattox, Va., or call by home on Patricia Ann Lane.
(7-14-4tp)

For Sale

FOR SALE: Have fine building lots, fronting 240 feet and 200 feet deep, located in the former L. E. Smith Sub-Division, northeast edge of Town of Appomattox.
—Mr. and Mrs. George C. Franklin. Phone 2013 or 3191, Appomattox, Va.
(6-16-tfc)

FOR SALE: 1 lot of furniture; 1 lot of carpenter tools; 1 lot of farming tools; 1 cutting knife; 1 corn sheller; 2 axes and other items too numerous to mention. Contact A. T. Inge if interested.
W. A. Moses,
Appomattox, Va.

FOR SALE: 94 good quality grade Angus and Hereford steers. Weight around 800, price 19¢. Can pasture through July.
W. Hundley,
Boydton, Va.
(7-14-2tc)

FOR SALE — Wheat Binder, priced $10.00. See
Mrs. J. P. Johnson,
1tp Appomattox, Va.

Summer Coal Prices now in effect. Fill up now, while pirces are lower. Call 3242 or see Vernell Mitchell, manager, Appomattox Coal Co. (4-28-tfc)

DON'T SCRATCH THAT ITCH!
In 15 minutes, you MUST be pleased with ITCH-ME-NOT when applied for the itch of eczema, ringworm, athlete's foot, insect bites and other surface rashes or your 40c back at any drug store. Today at Spencer's Drug Store. (7-7-4tc)

ATHLETES FOOT GERM
HOW TO KILL IT.
IN ONE HOUR,
If not pleased, your 40c back. This STRONG fungicide SLOUGHS OFF the outer skin to expose buried fungi. Kills it on contact. Get Greaseless, instant drying T-4-L at any drug store. Today at Spencer Drug Store. (7-7-4tc)

For Sale

INCLUDE MRS. CHAS. JAMES' Low Calorie Salad Dressing on your Shopping List. You can buy it at Spencer's Drug Store.
4-21-tfc

See or Call
ISAAC LEWIS
Formerly Lewis Motor Co.
USED AUTO PARTS, Etc.
Appomattox Printing Co. Bldg.
Phones 2654, Res. 4423.
(5-26-tfc)

FOR SALE: Used four-can Wilson milk cooler. Good condition. Priced reasonable.
P. Brent Stratton,
Concord, Route 2.
(714-2tp)

FOR SALE: 1 Guernsey heifer calf, 2½ months old; 1 shoat.
Hubert D. Dunn,
Vera, Va., Route 3. (1tp)

FOR SALE: Washing Machine. In good condition. Call 3026, or see
Mrs. R. A. Gowin,
Appomattox, Va.
(1tp)

Wanted To Buy

WE ARE NOW PAYING 70c TO 90c PER HUNDRED POUNDS FOR MISCELLANEOUS SCRAP IRON. LIGHT IRON, CUT APART, FREE OF RUBBER, WOOD, WHOLE BODIES, GLASS, DOOR HANDLES, HEAD LIGHTS, TAIL LIGHTS, AND GALVANIZED IRON, 60c PER HUNDRED POUNDS. HIGHEST PRICES PAID FOR RAGS AND OTHER METALS.
LYNCHBURG IRON & METAL CO., PARK AVE. & KEMPER ST., LYNCHBURG, VA.
(714-tfc)

For Rent

FOR RENT: Four room house, furnished or unfurnished.
Mrs. W. R. Reynolds.
(1tc)

FOR RENT: Six room house just off Virginia Avenue, near State Highway Shop and the new Elementary school.
A. T. Inge.
(1tc)

House For Rent: Five rooms and bath. See—
Mrs. L. B. Goodrich,
or call: 2172.
(7-14-tfc)

OFFICES FOR RENT: Several available for immediate occupancy. Year-round Air Conditioning, light and toilet facilities. See: The Bank of Appomattox.
(5-21-tfc)

FOR RENT: Business property joining Virginia Novelty on Route 460. Available July 1st. Apply:
Mrs. Alice H. Marshall, Agent.
(6-16-4tc)

Help Wanted—Male

Help Wanted
WANTED AT ONCE - Rawleigh Dealer in Appomattox Co. also Buckingham and Cumberland. Write Rawleigh's, Dept. VAG-510-R, Richmond, Va.
(7-7-4tp)

Business Services

NOTICE
For expert service on radio or television, with all work guaranteed, Dial 4791. If no answer, dial 2612 and leave number.

Appomattox Radio & TV Service
A. M. PRIMM.
(2-24-tfc) Appomattox, Va.

TOBACCO SPRAYING
Guaranteed Work
Reasonable Rate. See
OWEN HENDERSON
(7-7-5tp) EVERGREEN

WE CAN SAVE YOU MONEY
FREE ESTIMATES ON WATER WELLS & PUMPS
"CENTRAL VIRGINIA'S LARGEST DRILLERS"
FALWELL WELL CORPORATION
3732 Campbell Avenue
Lynchburg, Virginia
Dial Enterprise 124
(7-7-tfc)

SEPTIC TANKS CLEANED
Five years Experience. Reasonable rate. Satisfaction guaranteed.
BILLY CARRICO
Evergreen, Va.
(5-5-tfc)

WANTED
Your Bank Account
The Bank of Appomattox
Appomattox, Va.
Member F. D. I. C.

WE PUT WATER ANYWHERE
WELLS DRILLED
PUMPS INSTALLED
(25 Years Experience)
ALL WORK GUARANTEED
MOORE WELL DRILLING CO.
Dial EDgewood 2-4821
or
Apply at Trailor in front of Court House. General Delivery, Rustburg, Va. Phone: Edgewood 2-4821
5-5-ctf

Legals

TRUSTEE'S AUCTION [illegible]
SUBURBAN HOME [illegible]
ONE MILE FROM APP[illegible]

By virtue of authority [illegible] tain Deed of Trust, dated [illegible] 31, 1948, made by [illegible] ette and wife to the [illegible] Trustee, recorded in the [illegible] fice of Appomattox County [illegible] Book 51, page 7, et seq. [illegible] ing been default in the [illegible] the debt secured, and at [illegible] of the beneficiary, the [illegible] as Trustee will sell to [illegible] bidded at

PUBLIC AUCTION [illegible]
FRIDAY, JULY [illegible]
at 4 O'CLOCK, [illegible]
AT THE FRONT [illegible]
COURT HOUSE [illegible]
APPOMATTOX, V[illegible]

the following described [illegible] TATE:

All of that parcel [illegible] taining 5.04 ACRES [illegible] about one mile south [illegible] MATTOX COURT H[illegible] State Highway No. 2[illegible] side Magisterial District [illegible] pomattox County. [illegible] over 300 feet on the [illegible] running back 742 feet [illegible] less.

Property to be sold [illegible] ings, privileges, and app[illegible]

Very desirable Subur[illegible] Property.

Large and attractive [illegible] ing with composition [illegible] Five roomy bed rooms [illegible] room, den and full [illegible] Large concrete basement [illegible] furnace. Electric light [illegible] wiring. Good livable [illegible] Large outside two door [illegible] ing, a chicken house [illegible] structures.

Excellent neighborhood [illegible] venient distance of [illegible] schools.

TERMS — CASH

Bidder's deposit of $50[illegible] of successful bidder.

Taxes and insurance [illegible] as of date of sale.

Possession - immedia[illegible]

R. H. LEE, T[illegible]

For further information [illegible]
James R. Caskie, Att[illegible]
925 Church Street
Lynchburg, Virginia
(6-23-4tc)

Sign of a going-ahead concern

THIS Blue Chip GMC smartly tells the world that your business is doing very well, thank you. And as you add up the savings resulting from Hydra-Matic Drive and other exclusive features, you'll find it does very well by you. Let us prove it!

Your key to Blue Chip

See us, too, for Triple-Checked used trucks

Price's Garage Route 460 Pamplin, Va.

THE BIBLE SPEAKS
International Uniform Sunday School Lessons
BY DR. KENNETH J. FOREMAN

Background Scripture: 2 Kings 24:8-[illegible]; 25:27-30; Ezekiel 1:1-3; 2:1-4; 3:11-[illegible] 11:14-20; 18:30-32.
Devotional Reading: Deuteronomy 30: [illegible]

Obey God's Laws

Lesson for July 17, 1955

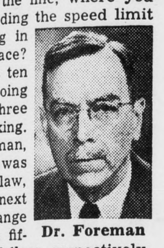
Dr. Foreman

LAWS are of various kinds. Some laws are arbitrary, some are made by the nature of things, or rather express the nature of things. To take an example of an arbitrary law: What is the fine, where you live, for exceeding the speed limit or for parking in the wrong place? Let's say it is ten dollars for going too fast, and three for illegal parking. If the alderman, or whoever it was that made the law, should decide next Tuesday to change those fines to fifteen and four dollars, respectively, they would have a right to do it. There is nothing in the nature of things that makes parking on the north side of Main Street wrong, and nothing that makes three dollars the exact amount to charge the offender, practical though it may be.

Some Laws Cannot Be Broken

There are other laws which are not on the statute books but are much more rigid, and rigidly enforced, than regulations about parking or school attendance. We sometimes call these laws of nature; but they are really laws of God. There is no law printed in a book anywhere that says that if a person neglects the care of his teeth he will get a toothache; but that is a law nevertheless. It is, so to speak, written into the physical constitution of every man. There is a higher sort of law still, called Moral Law, which is likewise rooted in the nature of things. Examples of moral laws: To every man belongs his due; whatever a man soweth, that shall he also reap; hate and you will be hated, love and you will be loved. Such laws can be disregarded; they are disregarded every day; but they cannot be broken. They are not at all like arbitrary laws. There is a ghost town where parking spaces can still be seen marked on the pavement. But you can leave your car there now for a month and never get a ticket. The town government has just folded up and gone away. But God never folds up nor goes away. There is a corner in a city where once a left turn was permitted; now it is against the law. The traffic department changed its mind. But God does not change his mind.

How Nations Break Laws

Now, every nation, every community, every club or organization of people, has the right to make up its own constitution and by-laws, its rules, ordinances, regulations, laws and statues. And it has the right to change these. Most nations, however, do not like to admit that there are laws which bind them. They do not like to feel that there are unchanging and unchangeable laws which govern them and all nations. Nevertheless there are such laws, laws of God; and nations have been broken for trying to break them. Consider the case of the country of Judah. Prophets had been warning that country, its leaders and its people, for years, that disobedience would bring disaster. Ezekiel, whose book makes fascinating though often puzzling reading, did make one thing quite plain: that Judah's sins had reached the breaking-point, that God's axe would fall, that Jerusalem would be destroyed. Scarcely any one believed him. But when Jerusalem actually and finally fell, then "they knew that a prophet had been among them."

Crime and Punishment

What were some of the divine laws, rooted in the nature of things, which Judah as a nation had been breaking? We can name the two most important: Love and Justice. The nation lived by hate, fear, distrust and selfishness. As a nation, they hated other nations. They tried to build a little iron curtain around themselves. They would not trust other nations and they would not keep treaties they had made themselves. They let down their moral standards to the point where the typical Judah-ite (to judge from the pictures the prophets paint) was loose in his relations with women, undependable and dishonest in his business dealings, irreligious even in his "religious" acts, irresponsible in his civic duties . . . you can fill out the discouraging list from the pages of Ezekiel, or other prophets. You cannot build a good country with bad citizens, that is another law that cannot be broken, though Judah tried hard enough to break it. When disaster finally struck, the citizens were astonished; but God's prophets were not.

(Based on outlines copyrighted by the Division of Christian Education, National Council of the Churches of Christ in the U. S. A. Released by Community Press Service.)

Good Farming News

CULLING POULTRY

By Jim Smith
Appomattox County Agent

Reports indicate that by October the laying flocks will be 6 to 8% smaller than a year ago. This means that better egg prices are to be expected, therefore this is a good time to have a laying house full of good layers. If you don't have enough pulets to fill a house, keep some of the best layers from your present flock. The best ones to keep over are the last ones to stop laying. The hens that stop laying first are naturally the poorest layers.

If you watch your flock closely, it is easy to tell when a hen stops laying. By culling as they go out of production, you not only save feed but you will receive a better price per pound than you will later.

If you have sufficient number of young birds to fill the poultry houses ,you will be money ahead to see that all layers kept are of the young type and sell off the old producers.

Prepare Pullets For Laying House

There are several things we must do if we are to get well developed pullets into the laying house and be sure they lay throughout the winter.

The first you will want to remember is to give the birds plenty to eat. You cannot starve anything into profit. However, you will want to take advantage of the many cheap feeds that are available throughout the summer, such as, providing a grass sod or pasture for them to use and also the use of homegrown grains wherever possible. A good grade of growing mash should be kept before the birds most of the time.

Most of the larger feed companies prepare two types of mash. One to be fed by itself and one to be fed with grain. The mash that is to be fed by itself generally contains 15 to 17% protein and the one that is to be fed with grain contains 18 to 20% protein. You should check the label or tag on the feed sack to be sure that you know which you are getting.

If grain is being fed with the mash, the birds should be given all the scratch or whole mixed grains they will clean up from late afternoon to roosting time. It is generally a little cheaper to feed a mash-grain ration, especially when you use homegrown grain.

Equal parts of whole corn, wheat and oats make an excellent mixture for summer feeding. If you do not have pasturage or green sods for your birds this summer, feed them lawn clippings, alfalfa, cabbage and lettuce from time to time. This helps to stimulate their appetites and give them added vitamins.

By the way, grit should also be kept before your birds. As you know, grit is the chicken's teeth.

Next, it is extremely important during these hot summer months that the birds must have plenty of fresh clean water and it should be kept in the shade. You will want to keep these houses open in order that they may be well ventilated and that they have sanitary surroundings. Many of our houses have been constructed for winter use and during the hot summer months, it is indeed difficult to keep the place in condition for birds to stay as it is too hot. It becomes too humid and, in many cases, there are no roosts for the birds. Therefore, we should train our birds to roost. It is not necessary to have an inclined roost as we see on many farm poultry houses. All that is necessary is the roost about 18 to 24 inches above the ground with a hardware cloth underneath in order that the droppings may fall through. Therefore, we preserve the droppings and they can be used to fertilize gardens, plants and in the field.

Also, it is a good idea to have shavings on the floor itself. This keeps a dry place for the chickens to walk and cuts down the possibiilties of diseaess.

Another problem we have sometimes in our houses is that of cannibalism. The chickens are pecking each other, pulling out feathers. This can be controlled normally by lowering the number of birds we have in a house. We normally think of having about 3 square feet for each bird in the house. In the summer when it is hot, more space is desirable.

Speaking of this thing of water and keeping the birds cool through ventilation and proper amounts of water, it is a good idea to add additional water to fountains in our chicken houses and yards during the summer.

Don't fill these hoppers yith mash too full as this will cause the chickens to waste a great deal of feed and increase our cost of producing eggs.

These things outlined will help you to put into the laying house healthy, comfortable pullets, and you can be fairly sure of a good return on your investment. Just remember the care you give your pullets today will determine the number of eggs you will get tomorrow.

GOLDEN GLEAMS

He who talks too much commits a sin. —The Talmud.

He that talketh what he knoweth will also talk what he knoweth not. —Francis Bacon.

Whom the disease of talking once possesseth, he can never hold his peace. —Ben Johnson.

When talking, be as brief as if you were making your will; the fewer the words the less litigation. —Bathasar Gracian.

Talk that does not end in any kind of action is better suppressed altogether. —Thomas Carlyle.

Get 'Our Deal!
GET A NEW "ROCKET" OLDSMOBILE for as low as $2522.62
State and local taxes extra.
"88" 2-DOOR SEDAN
Your price depends upon choice of model and body style, optional equipment and accessories. Prices may vary slightly in adjoining communities. All prices subject to change without notice.
Moses Motor Co.
STATE LICENSE NO. 3
APPOMATTOX PHONE 3131

Rocks

Rocks, July 11—It was real summer weather here last week. The ladies are real busy canning, putting food in the freezer for next winter and trying to keep cool in between times as near as possible.

Mrs. M. H. Marks is improving at the home of her son, Leroy, in Lynchburg on Lawyers Road.

A good many went to Holliday Lake on the Fourth.

Not so many out for the Prayer Service on Wednesday night.

Mrs. Toby Inge was hostess for the Home Demonstration Club on Thursday night.

Mrs. D. R. Inge returned home Saturday night after spending about ten days in Norfolk with her daughter, Mrs. J. P. Ransone, Jr.

Mrs. John Ranson took Mrs. Maude Ranson to Pampin Friday to see Dr. Finnegan.

Mr. and Mrs. James Thackston and children of High Point, N. C., have returned home after spending a few days here with her mother, Mrs. Maude Ranson.

Louise Ranson and Barbara Almond returned from attending the B. T. U. Conference at Massanetta Springs on Saturday afternoon.

Quite a few of the 4-H club members attended the picnic at Holliday Lake.

Mrs. E. L. Almond was at Green Bay last week serving as a Counsellor at a church conference.

Misses Ann and Eleanor Ranson will be among the group to attend Holliday Lake 4-H Camp this week.

A few of the Ruritan members from here attended the supper at Pamplin Friday night.

Several of the garment workers were on their vacation last week.

Some from here went to Evergreen last night to hear Rev. Ed. Stephens.

Mrs. Clara Garrett spent a few days last week with her daughter, Mrs. Toby Inge.

SIXTH TORNADO IN UTAH

Fayette, Utah.- A tornado, the sixth ever reported in Utah's history, hit Fayette recently, leaving damages estimated at more than $1,000,000. No one was reported injured, however.

Vera

Vera, July 12.- Everything is quiet around Vera this hot weather. Going to the Lake is the greatest attraction. We sympathize with the family of Mr. Burnett, who was drowned at the Lake the 4th of July.

Most of the wheat has been harvested. It was a fine crop.

We surely have been blessed this hot weather with fine rains. Crops look fine.

The W. M. S. of the New Hope Baptist Church met at the home of Mr. and Mrs. Howard Gilbert on Wednesday night. The next meeting will be held at the home of Mrs. J. J. Chernault.

Mr. and Mrs. T. C. Harvey and Harriette visited in the home of Mr. and Mrs. L. H. Watson on Saturday night.

Mrs. Wilson Scruggs has returned home from the hospital. We wish for her a speedy recovery.

Miss Merle Reynolds has returned home after spending her vacation at Virginia Beach.

Richard D. Robinson
FUNERAL DIRECTING & EMBALMING
APPOMATTOX, VIRGINIA
A Service That Is Distinctive But Not Expensive
"AMBULANCE SERVICE"
Day Phone Dial 3331
Nights & Sundays Dial 2231

Your friend and neighbor in Lynchburg
1865--Our 90th Year--1955
The FIRST National Bank of Lynchburg
THE OLD, BIG, STRONG BANK
Chartered 1865
Member Federal Deposit Insurance Corporation

Get the FEEL!

Get the DEAL!

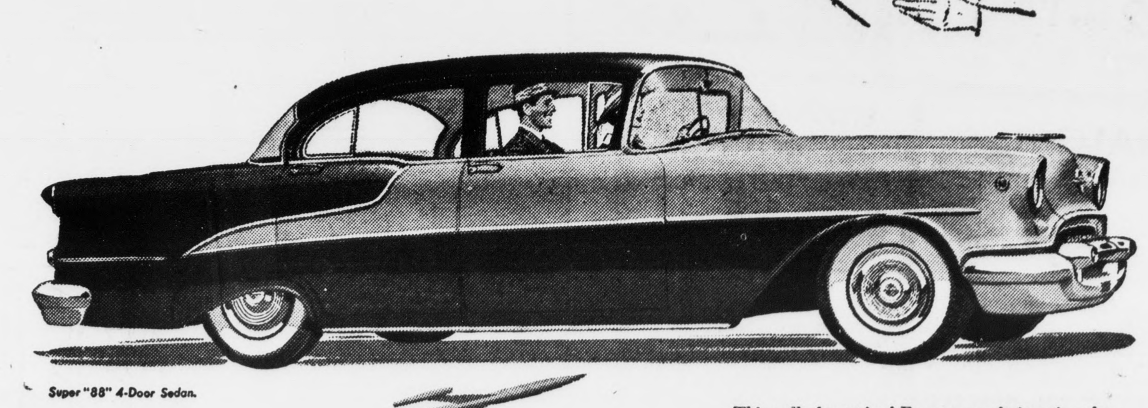
Super "88" 4-Door Sedan.

Get a "ROCKET" OLDSMOBILE

This calls for action! For you can't imagine the thrill that's yours with a "Rocket" at your command! Slip behind the wheel just once—you'll know here's something different—really different! And you'll be amazed at how easy it is to own a "Rocket" Oldsmobile these days, too! Drop in soon—get our low price . . . our generous appraisal on your present car!

FOR COOL DRIVING COMFORT . . . Get an AIR-CONDITIONED "ROCKET" OLDSMOBILE! See us for details—and a demonstration!

VISIT THE "ROCKET ROOM" . . . AT YOUR OLDSMOBILE DEALER'S!
Moses Motor Company
Phone 3773 License No. 3 Appomattox, Va.
DON'T MISS OLDSMOBILE'S STAR-STUDDED "SPECTACULAR" • "SVENGALI AND THE BLONDE" • SATURDAY, JULY 30 • NBC-TV